

Issue	Modification	Date	Name
01	Initial Release	14.02.2018	R.Labecki

POST-LOPA 70Y Configuration
ATR 72-212A, MSN 1316, 1323

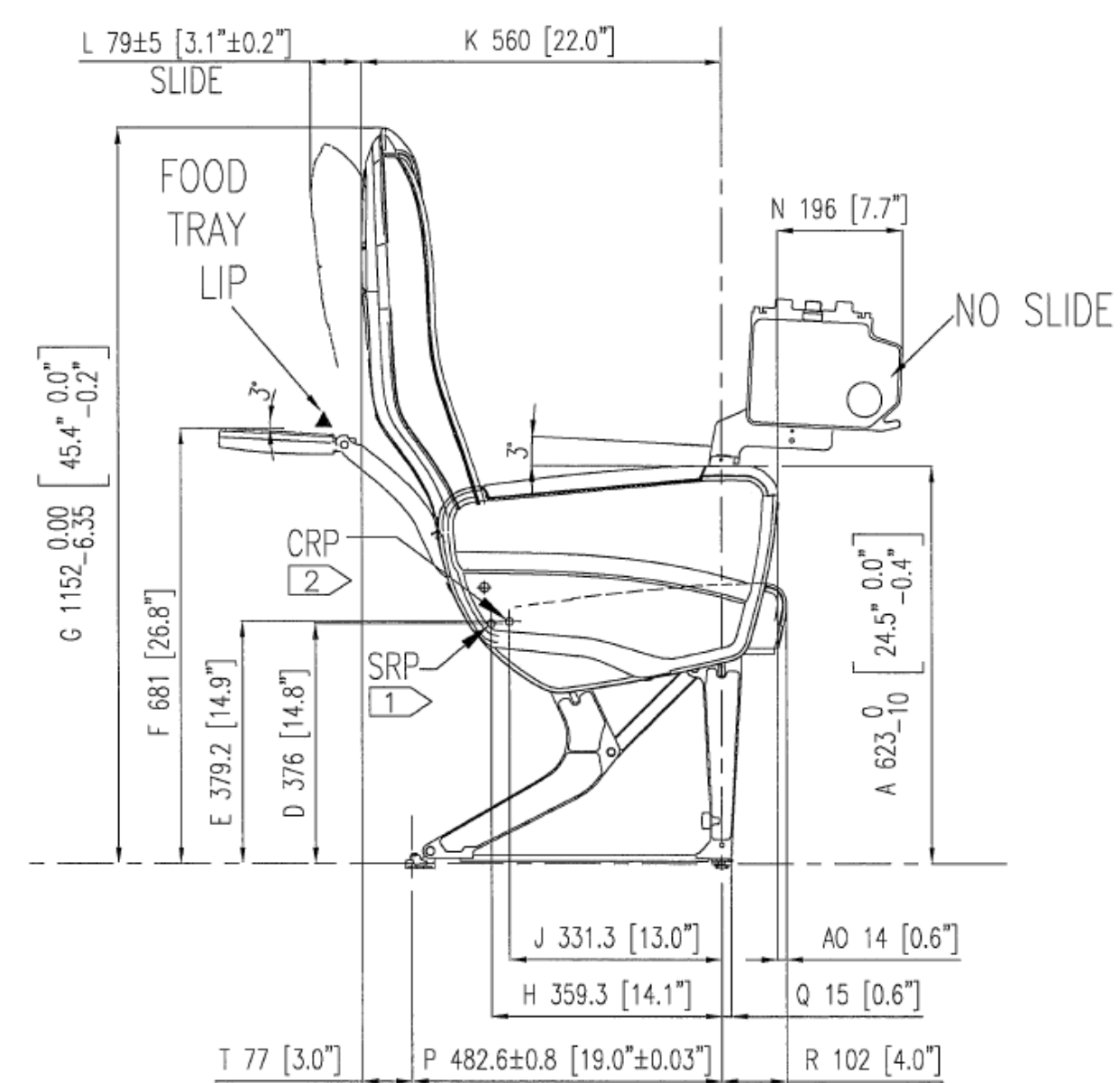
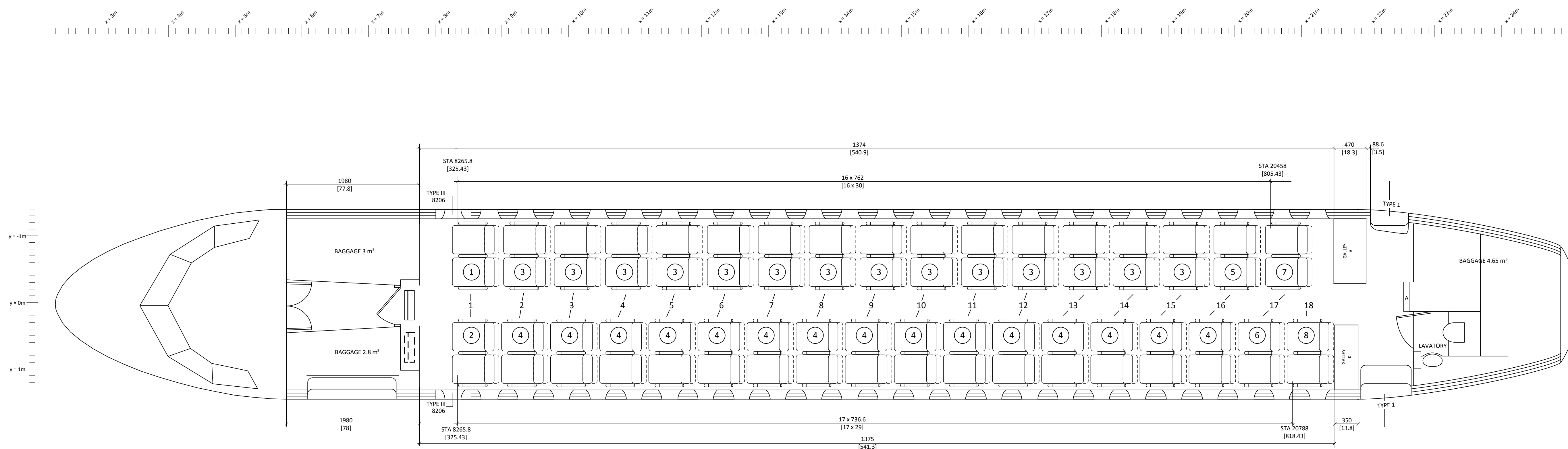

Item	P/N	Description	Qty.
8	D1-06-353-5NC	PRESTIGE FWD DBL HCAP LH	1
7	D1-06-354-5NC	PRESTIGE FWD DBL HCAP RH	1
6	D1-06-725-5NC	PRESTIGE FWD DBL HCAP LH	1
5	D1-06-726-5NC	PRESTIGE FWD DBL HCAP RH	1
4	D1-06-721-5NC	PRESTIGE FWD DBL STD LH	15
3	D1-06-722-5NC	PRESTIGE FWD DBL STD RH	14
2	D1-03-719-5NC	PRESTIGE FWD DBL IAT LH	1
1	D1-03-720-5NC	PRESTIGE FWD DBL IAT RH	1

Date	Name	Signatures	Scale:	N/A	Weight:	N/A
14.02.2018	R.Labecki	<i>R.Labecki</i>				
14.02.2018	H.J.Mallwitz	<i>H.J.Mallwitz</i>		N/A		N/A
14.02.2018	T.Fuchs	<i>T.Fuchs</i>				
14.02.2018	T.Fuchs	<i>T.Fuchs</i>				

Title: POST-LOPA - 70Y Configuration
 ATR 72-212A MSN 1316, 1323
 Drawing Number: 317204-C-DG-2520-002-01
 File name: 317204DG252000201

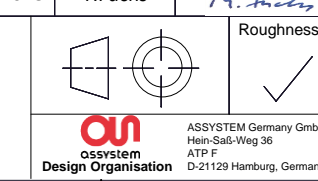

POST-PSU Configuration 70PAX
ATR 72-212A, MSN 1316, 1323

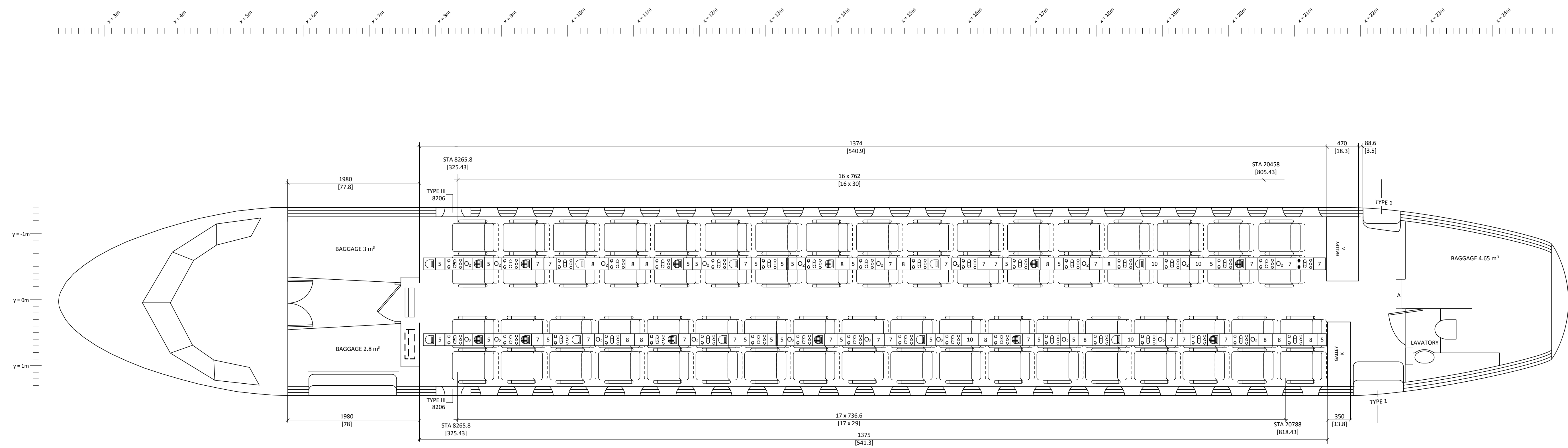

PARTS LIST

SYMBOL	PART NUMBER	DESCRIPTION	QTY	LENGTH (IN)
	2LA456267-21	EQUIPMENT MODULE STOP	1	10
	2LA456267-31	EQUIPMENT MODULE STOP	2	10
	2LA456267-01	EQUIPMENT MODULE STOP	33	10
	3TA456268-00	PUBLIC ADDRESS MODULE	12	7
	3TA456268-20	PUBLIC ADDRESS MODULE	10	7
	9HB007419-17	7" INSERT	22	7
	9HB007419-15	5" INSERT	22	5
	9HB007419-11	1" INSERT	4	1
	9HB007419-18	8" INSERT	14	8
	9HB007419-20	10" INSERT	4	10
	115645-11	OXYGEN MODULE	20	5

NOTES

- Installation and location of PSU's into the service channel must comply with the requirements set forth in the applicable AMM.
- The number and location of the 1", 5" and 7" Inserts are provided for information. The inserts can be distributed in a different manner as long as the other modules are installed as shown.

Prep	14.02.2018	R.Labecki	Signatures	Scale:	N/A	Weight:	N/A
Check	14.02.2018	H.J.Mallwitz	Material:	N/A	Norm:	N/A	
Owner	14.02.2018	T.Fuchs	Title: POST-PSU Configuration -70Y CTR 72-212A MSN 1316, 1323				
Appr.	14.02.2018	T.Fuchs	Drawing Number: 317204-c-DG-2520-003-01				
Tolerance:			Roughness:				
XX ± 0.01			317204-c-DG-2520-003-01				
XXX ± 0.001			317204-c-DG-2520-003-01				
Angular 0.1°			317204-c-DG-2520-003-01				
Dimensions in mm			317204-c-DG-2520-003-01				