

- NOTES:
1. DIMENSIONS AND TOLERANCES PER ANSI Y14.2M-1993
 2. DIMENSIONS ARE TO BE GIVEN WITH OTHER CONFIGURATIONS.
 3. ALL DIMENSIONS ARE TO BE GIVEN WITH OTHER CONFIGURATIONS.
 4. DIMENSIONS ARE TO BE GIVEN WITH OTHER CONFIGURATIONS.
 5. DIMENSIONS ARE TO BE GIVEN WITH OTHER CONFIGURATIONS.
 6. DIMENSIONS ARE TO BE GIVEN WITH OTHER CONFIGURATIONS.
 7. DIMENSIONS ARE TO BE GIVEN WITH OTHER CONFIGURATIONS.
 8. DIMENSIONS ARE TO BE GIVEN WITH OTHER CONFIGURATIONS.
 9. DIMENSIONS ARE TO BE GIVEN WITH OTHER CONFIGURATIONS.
 10. DIMENSIONS ARE TO BE GIVEN WITH OTHER CONFIGURATIONS.

ITEM	QTY	VENDOR	PART NUMBER	MAX WEIGHT	COMMENTS	STATUS
2. PASSENGER CABIN						
FLASHLIGHT	2	DME CORP.	P2-07-0001-214	1.40 LBS	NOT RECHARGEABLE	SFE
P.B.E.	3	DANGER	E28100-10	5.50 LBS		SFE
P.B.E. BRACKET	3	DANGER	E28100-10	0.29 LBS		SFE
FIRE EXTINGUISHER	3	WALTER KILDE	898552	5.50 LBS	UNLONL W/BRACKET	SFE
FIRE EXT. BRACKET	2	WALTER KILDE	898608	5.50 LBS		SFE
CREW LIFE VEST	2	EASTER AERO MARINE	R0723-10M	1.35 LBS	2" X 7" X 7"	SFE
PASSENGER LIFE VEST	90	EASTER AERO MARINE	R0723-10M	1.35 LBS	2" X 7" X 7"	SFE
INFANT LIFE VEST	6	ADPACOR	210000-0	1.43 LBS	2.0" X 6.7" X 8.3"	SFE
FIRST AID KIT	1	DME CORP.	5500-0005-312	3.95 LBS		SFE
THERAPEUTIC COWEN	3	SCOTT AVIATION AVOX	5500-0005-312	8.1 LBS	CYLINDER ONLY	SFE
DOYEN TOTE BAG	3	SCOTT AVIATION AVOX	940805-01	1.1 LBS		SFE
UPPER BRACKET 02	3	SCOTT AVIATION AVOX	36758-12	.25 LBS		SFE
LOWER BRACKET 02	3	SCOTT AVIATION AVOX	36758-11	.2 LBS		SFE
MEGAPHONE	1	AMP ELECTRONICS	EM-JA	3.0 LBS	V/O BATTERIES & BRACKET	SFE
TRAVEL KIT	1	CSU AEROSPACE	729301-501	1.0 LBS	(ESTIMATE)	SFE
FIRE EXTINGUISHER	1	WALTER KILDE	898552	7.48 LBS	260K X 500K X 270K	BUE
FIRE EXT. BRACKET	1	WALTER KILDE	898552	8.96 LBS	15 LBS HALON	SFE
				0.85 LBS	(ESTIMATE)	SFE

ITEM	QTY	VENDOR	PART NUMBER	MAX WEIGHT	COMMENTS
1. COOPIT					
FLASHLIGHT	2	DME CORP.	P2-07-0001-214	1.40 LBS	NOT RECHARGEABLE
P.B.E.	1	DANGER	E28100-10	5.50 LBS	
P.B.E. BRACKET	1	DANGER	E28100-10	0.29 LBS	
FIRE EXTINGUISHER	1	WALTER KILDE	898552	5.50 LBS	UNLONL W/BRACKET
FIRE EXT. BRACKET	1	WALTER KILDE	898608	5.50 LBS	
CREW LIFE VEST	1	EASTER AERO MARINE	R0723-10M	1.35 LBS	
INFANT LIFE VEST	3	EASTER AERO MARINE	R0723-10M	1.35 LBS	3 1/2" X 6 1/2" X 8 3/4"
CRASH AWE	1	ALLD	D42	2.5 LBS	

NOTES:

11. THIS DRAWING IS NOT TO BE USED FOR FABRICATION OR INSPECTION.
12. FOR ATTACHMENT INFORMATION OF COOPIT EMERGENCY EQUIPMENT.
13. REFER TO THE DRAWING FOR THE LOCATION OF THE EQUIPMENT.
14. THE APPROXIMATE WEIGHT TO BE INSTALLED SHALL BE FILLED IN WITH THE APPROXIMATE WEIGHT TO BE INSTALLED IN THE DRAWING.
15. THE APPROXIMATE WEIGHT TO BE INSTALLED IN THE DRAWING SHALL BE FILLED IN WITH THE APPROXIMATE WEIGHT TO BE INSTALLED IN THE DRAWING.

DEFINITION OF STATUS

SFE = SUPPLIER FURNISHED EQUIPMENT; BOMBARDIER PURCHASE FROM SELECTED VENDOR AND CERTIFIES INSTALLATION

BUE = BUYER INSTALLED EQUIPMENT; BOMBARDIER RECEIVES EQUIPMENT FROM BUYER AND CERTIFIES INSTALLATION

BIE = BUYER INSTALLED EQUIPMENT; BOMBARDIER DESIGNS AND CERTIFIES PROVISIONS, BUYER INSTALLS POST-DELIVERY AND CERTIFIES INSTALLATION

PROV = BOMBARDIER WILL PROVIDE SPACE AND STRUCTURAL PROVISION IN THE APPROPRIATED MOMENT IF APPLICABLE.

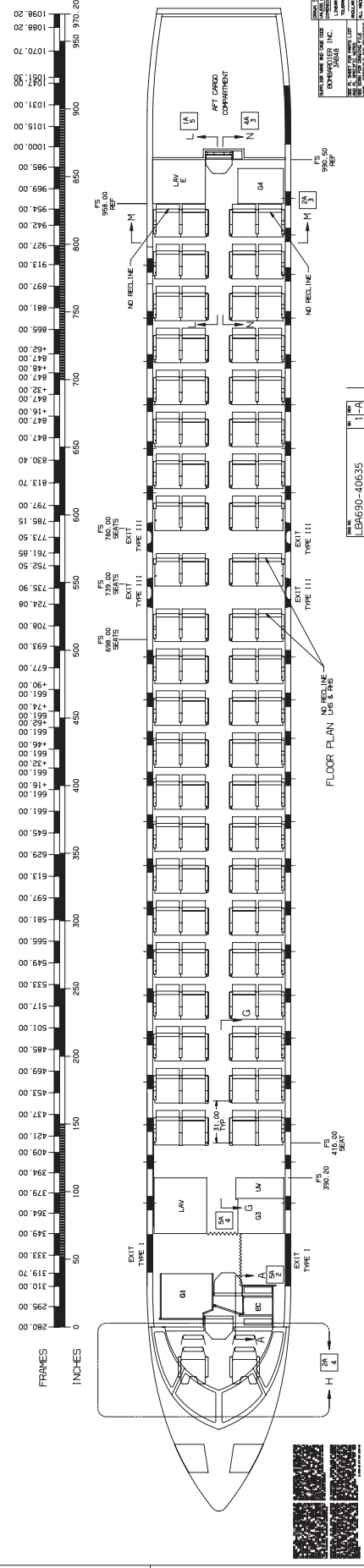

FLOOR PLAN 1-A

DESIGN LAYOUT

REVISED: 2009-05-29

APPROVED: [Signature]

DATE: 2009-05-29

PROJECT: RAQ-BA690-236

REV: B

PAGE: 4 OF 8

DATE: 2009-05-29

© 1999 Bombardier Inc.